

Investigation Journal

Name _____

Date _____

LIVE FROM THE HEART



Live...from the Heart
Investigation Journal

 museum of
science+industry
chicago

 Advocate
Christ Medical Center

Welcome to Live... from the Heart!

The Museum of Science and Industry, Chicago is providing you with unique access to an operating room at Advocate Christ Medical Center to view live open-heart surgery. You'll watch the surgical team in action and learn the role each person plays by talking with them while they work. You'll also learn about the patient's risk factors, diagnosis and treatment. Use this journal as your guide throughout the surgery to record questions, take notes, and diagram aspects of the procedure.

Coronary Artery Disease

When the arteries of the heart become blocked, blood flow to the heart muscle and the rest of the body is severely restricted. This means that the heart has to work much harder to maintain proper blood flow.

Plaque consists of deposits of fats, inflammatory cells, proteins and calcium material along the lining of arteries. In a person with coronary artery disease, the arteries can become blocked by this build-up of plaque, or the plaque may rupture causing the artery to become immediately blocked.

When a doctor suspects that a patient has heart disease, he or she may use a diagnostic tool call angiography, a special type of X-ray that allows a close look at the arteries of the heart. A catheter, or flexible tube, is inserted into a large artery in the patient's leg and is threaded up to the aorta. A special fluid called contrast dye is injected into the aorta and the X-ray machine captures pictures (angiograms) of the dye in the arteries. The doctor can then determine if there is blockage in any of the arteries that supply blood to the heart.

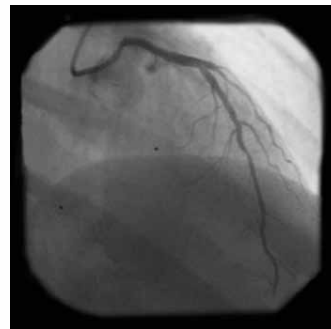

0% Blockage

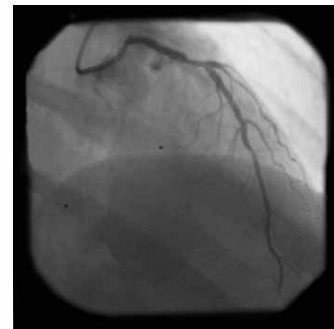

50-60% Blockage



95% Blockage

Bypass surgery creates an alternate route for blood to flow to the heart muscle. This is similar to I-294 that provides an alternative route for cars to travel around Chicago.



LIVE FROM THE HEART

The Heart

Every muscle in the body needs a fresh supply of blood and nutrients in order to survive. The job of the heart is to pump nutrient-rich blood throughout the body.

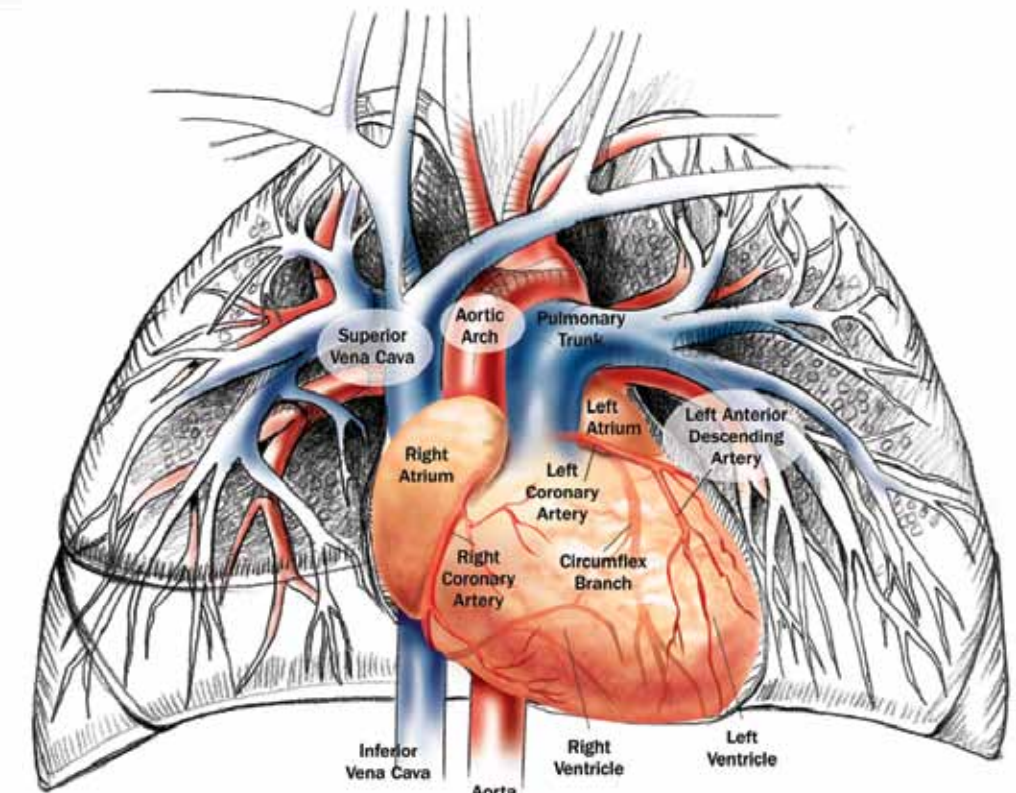

Heart Exterior

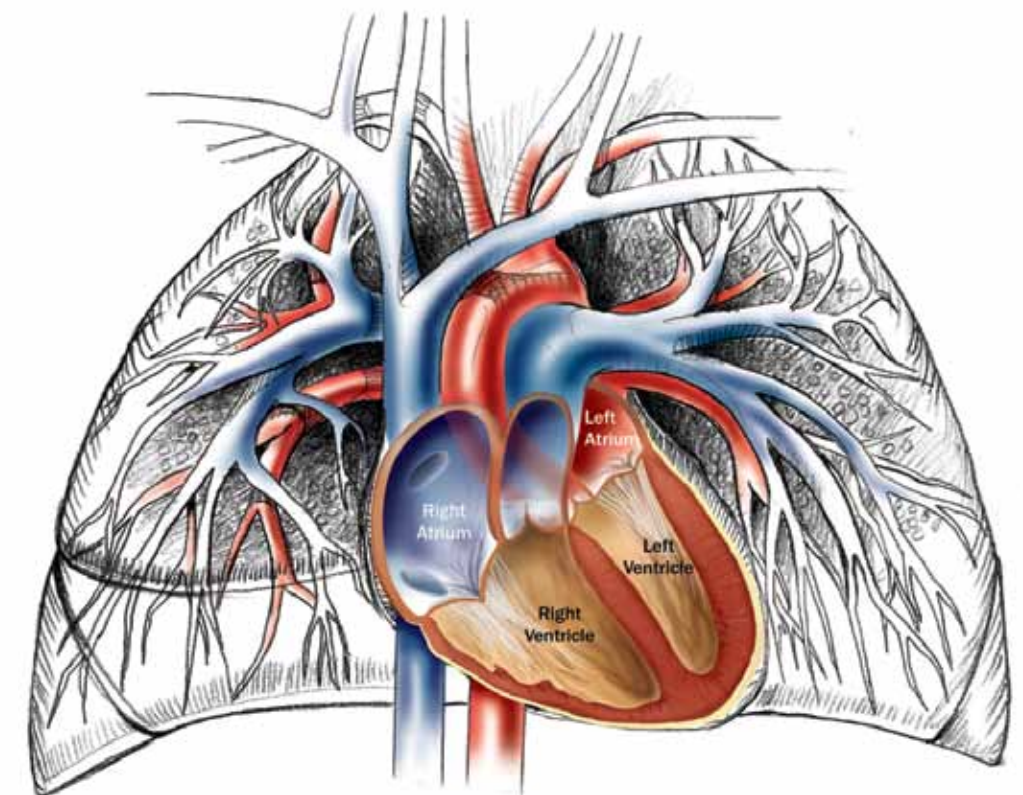

Heart Interior

Bypass Diagram

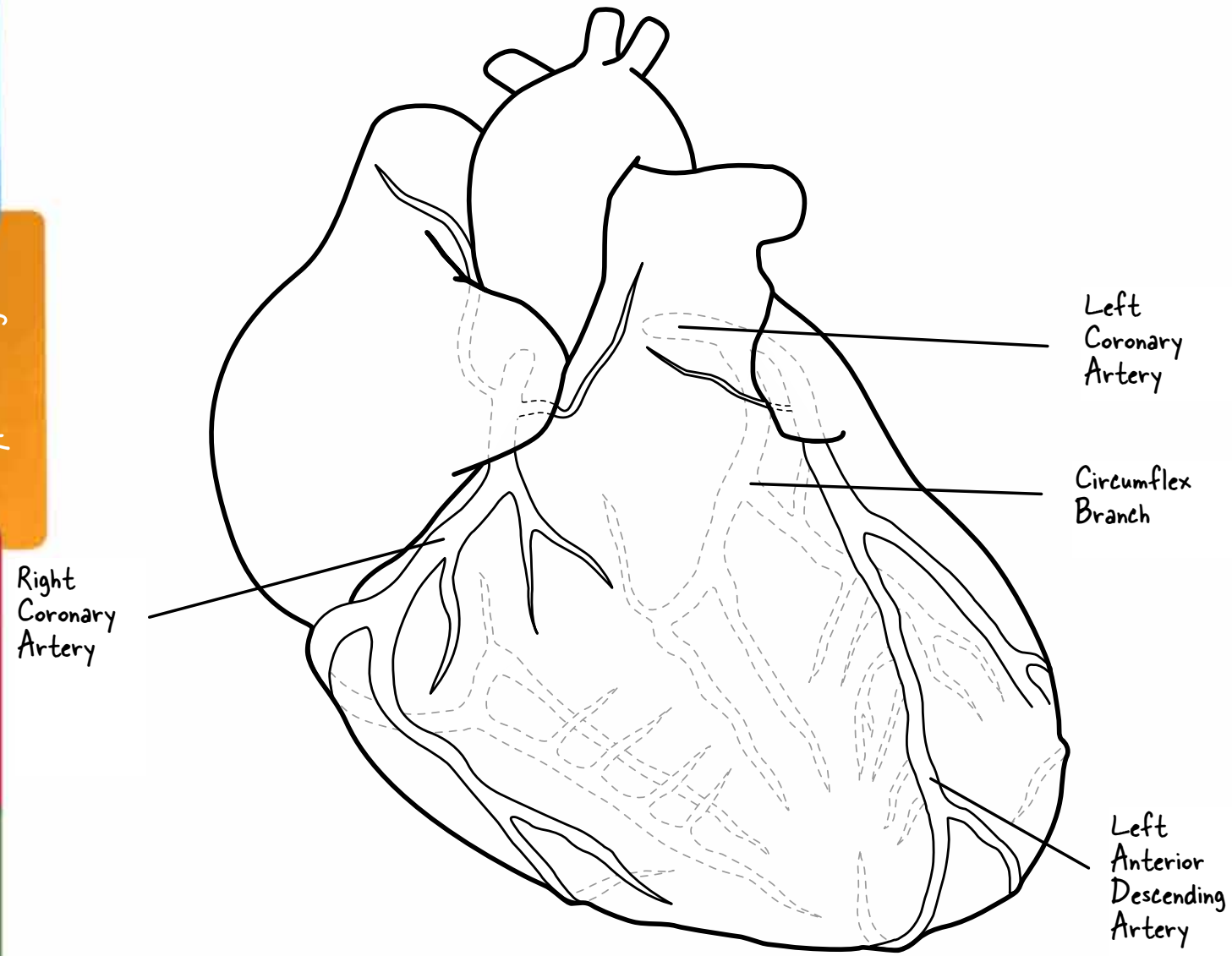

Patient Profile

SEX:

AGE:

RISK FACTORS:

Blank area for patient information.

Did you know? A saphenous vein is 4 to 6 mm wide, and an internal mammary artery is just 1 to 3 mm wide!



Careers in the OR

Today's surgical team members are:

- Surgeon: _____
- Physician Assistant: _____
- Anesthesiologist: _____
- Perfusionist: _____
- Scrub Nurse(s): _____
- Circulating Nurse(s): _____

Surgical Team Member I Will Shadow: _____

Major Responsibilities: _____

Education and Training: _____

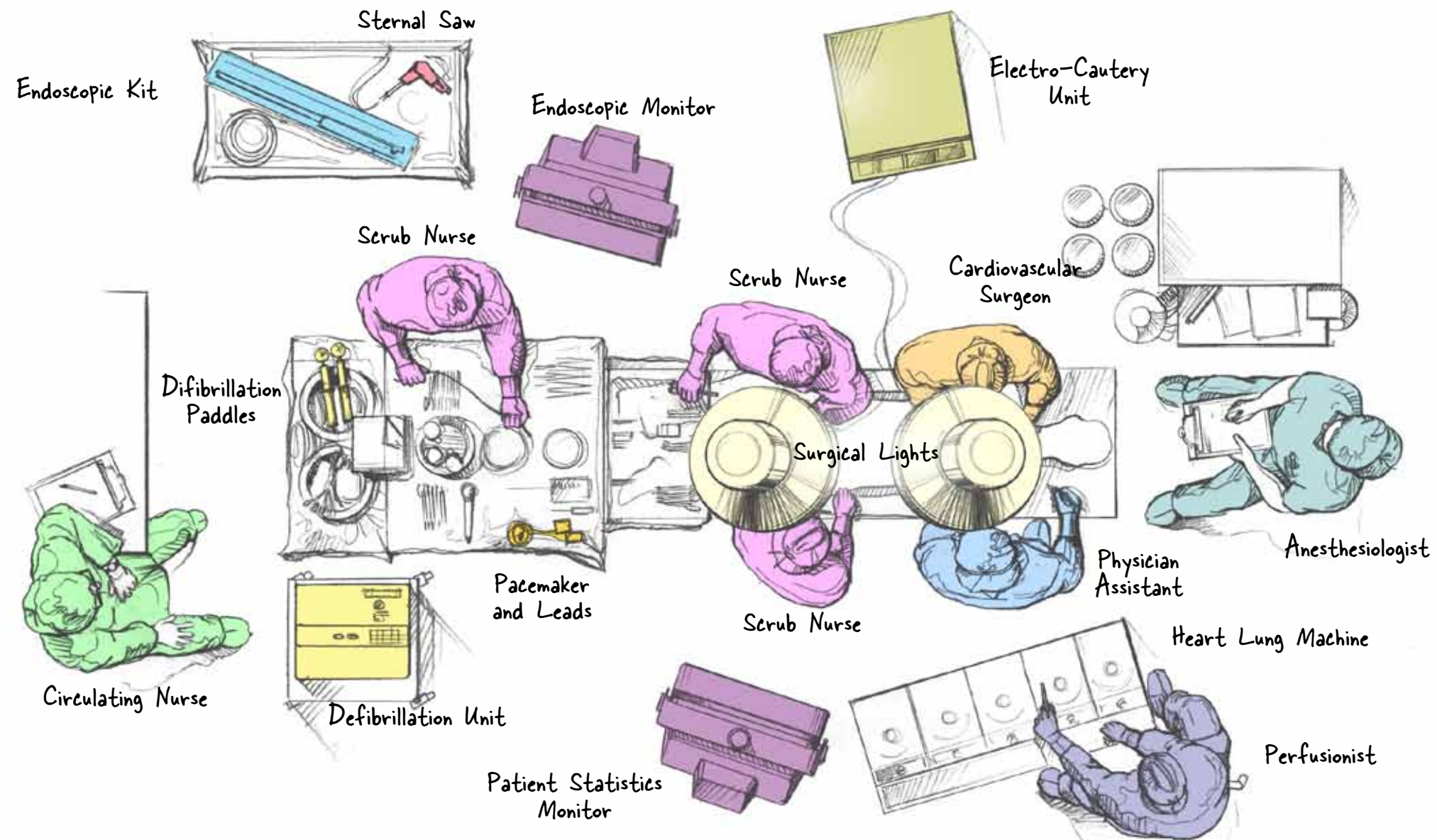

Careers in the OR

Careers in the OR

The Live Surgery



Why is it important that the surgical team follow sterile technique?
What is that yellow stuff?



My reaction to opening the chest is ...



Why choose the saphenous vein or the internal mammary artery?



Why is the heart-lung machine used for this surgery?

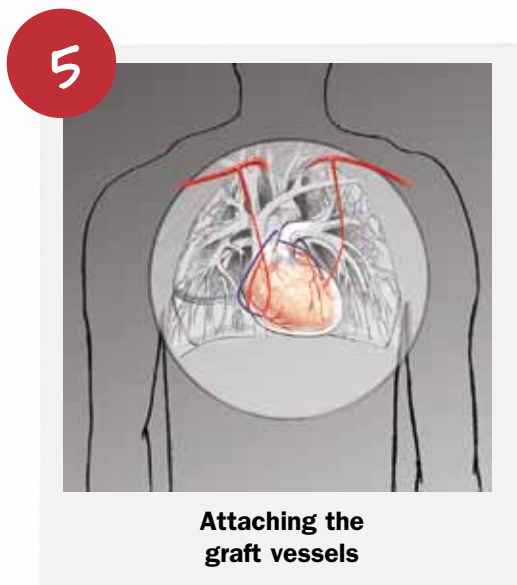

How will the graft vessels improve circulation for the patient?

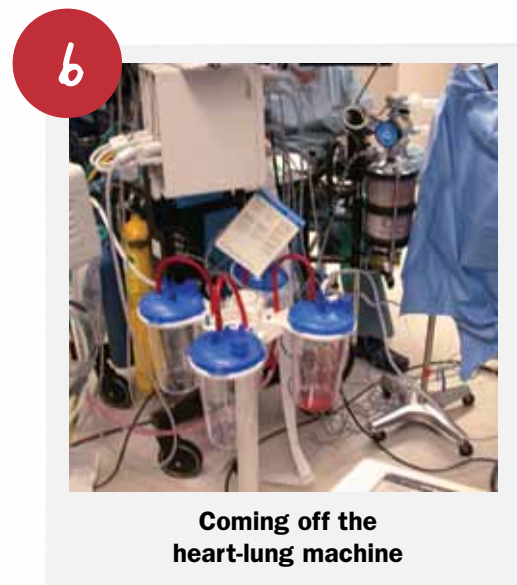

Why is this a critical point in the surgery?

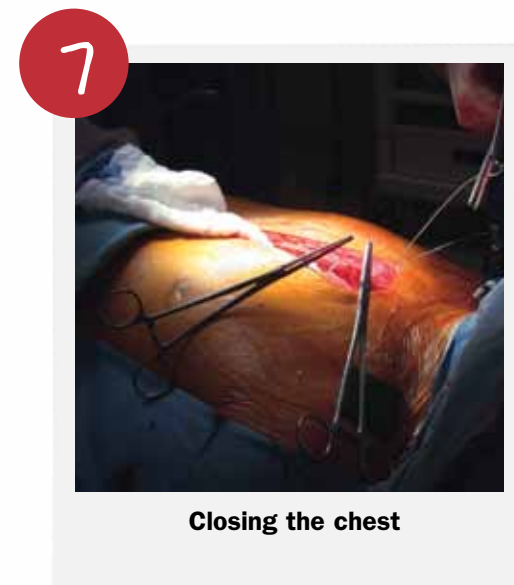

How is the sternum closed?

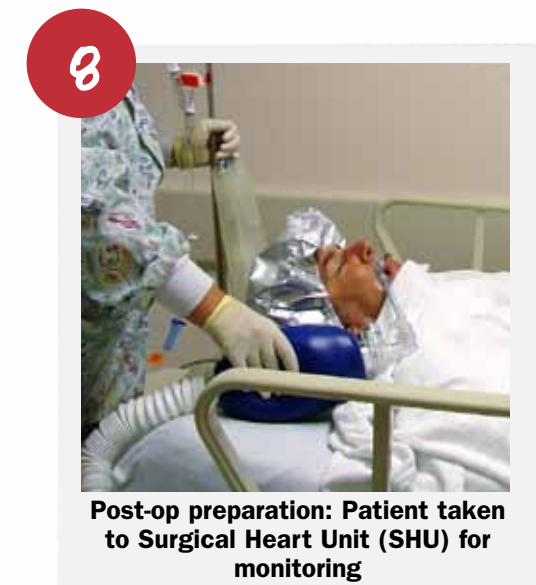

What is recovery like for the patient?
What lifestyle changes do you recommend for this patient?

Other Heart Conditions and Treatments

Heart Valve Disease

The heart has four chambers. The upper two are the right and left atria. The lower two are the right and left ventricles. Blood is pumped through the chambers, aided by four heart valves. The valves open and close to let the blood flow in only one direction. Each valve has a set of flaps (also called leaflets or cusps). When working properly, the heart valves open and close fully.

- The tricuspid valve is between the right atrium and right ventricle.
- The pulmonary valve is between the right ventricle and the pulmonary artery.
- The mitral (bicuspid) valve is between the left atrium and left ventricle.
- The aortic valve is between the left ventricle and the aorta.

Heart valves don't always work as they should. A person can be born with an abnormal heart valve, a type of congenital heart defect. Also, a valve can become damaged by infections or conditions such as rheumatic fever.

A defective heart valve is one that fails to fully open or close. A stenotic heart valve can't open completely, so blood is pumped through a smaller-than-normal opening. A valve also may not be able to close completely. This leads to regurgitation (blood leaking back through the valve when it should be closed).

People with congenital heart valve defects may need treatment with drugs. Some valve defects may be repaired or replaced during surgery.

Robotic Surgery

Where traditional open surgeries require large incisions and long recovery times, the da Vinci® Surgical system provides surgeons with an alternative to both traditional open surgery and conventional laparoscopy, putting surgeons hands at the controls of a state-of-the-art robotic platform. The da Vinci® System enables surgeons to perform even the most complex and delicate procedures through very small incisions with unmatched precision resulting in less pain, scarring and quicker return to normal activities. For years, Advocate Christ Medical Center has been pioneering the use of minimally invasive techniques.

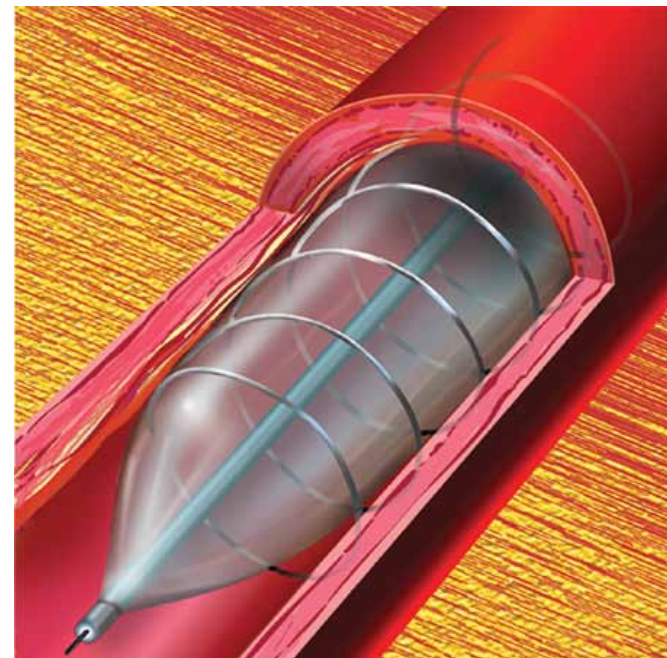

Angioplasty and Stent

In this procedure a thin, flexible tube called a catheter is inserted into the narrowed artery. A tiny balloon at the tip of the catheter is inflated, mashing the blockage against the vessel wall. A stent, a wire-mesh tube, is then inserted. The stent remains in the artery permanently and acts like a scaffold, preventing further closing or narrowing of the artery.

Aortic Aneurysm

An aortic aneurysm is a weakened and bulging area in the aorta, the major blood vessel that feeds blood to the body. The aorta, about the thickness of a garden hose, runs from your heart through the center of your chest and abdomen. Because the aorta is the body's main supplier of blood, a ruptured aortic aneurysm can cause life-threatening bleeding.

Surgery to repair an aortic aneurysm involves removing the damaged section of the aorta and replacing it with a synthetic tube (graft), which is sewn into place. This procedure requires open-abdominal or open-chest surgery.

Glossary of Terms

Anastomosis - A natural or surgical joining of parts or branches of tubular structures so as to make or become continuous.

Angioplasty - A procedure to open clogged arteries in which a tiny, hollow tube (catheter) with a balloon at its tip is inserted into an artery and inflated to compress plaque against the artery wall.

Artery - A blood vessel that carries blood away from the heart to the body.

Atherosclerosis - Commonly called "hardening of the arteries" - a variety of conditions caused by fatty or calcium deposits on the artery walls, causing them to narrow.

Blood pressure - Pressure of blood against the walls of a blood vessel or heart chamber.

Bypass - An alternative passage created surgically to divert the flow of blood around a blockage.

Capillaries - Tiny blood vessels between arteries and veins where the exchange of gases (oxygen and carbon dioxide) and nutrients takes place.

Cardiac - Pertaining to the heart.

Cardiac catheterization - A diagnostic procedure in which a tiny, hollow tube (catheter) is inserted into an artery or vein in order to evaluate the heart and blood vessels.

Cardiology - The clinical study and practice of treating the heart.

Cardiovascular - Pertaining to the heart and blood vessel (circulatory) system.

Catheter - A tiny, hollow tube inserted into an artery or vein for diagnostic and treatment purposes.

Cauterize - To cut soft tissue with heat; helps seal blood vessels to minimize bleeding.

Cholesterol - A substance normally made by the body but also found in foods from animal sources like beef, eggs and butter. Too much cholesterol in the body can lead to narrowing and blockage of the arteries, especially those that feed the heart and keep it healthy. Ideally, blood cholesterol levels should be less than 200mg/dL.

Coronary arteries - Two arteries that branch off the aorta and provide blood to the heart muscle.

Graft - A blood vessel surgically removed from the body and attached to the heart to create a new pathway around clogged arteries.

Heart attack (also called myocardial infarction) - Occurs when one or more regions of the heart muscle experience a severe or prolonged decrease in oxygen supply caused by blocked blood flow to the heart muscle.

Internal mammary artery - An artery in the chest wall frequently used to bypass blockage in the heart.

Ischemia - Decreased flow of oxygenated blood to an organ due to obstruction in an artery.

Left atrium - The upper left chamber of the heart. It receives oxygen-rich (red) blood from the lungs via the four pulmonary veins, and then sends this blood to the left ventricle. Blood is not actually red or blue. It is only depicted that way for diagrammatic purposes.

Left ventricle - The lower left-hand chamber of the heart. It receives oxygen-rich (red) blood from the left atrium and pumps it into the aorta, which delivers the blood to the body. The left ventricle must be strong and muscular in order to pump enough blood to the body to meet its requirements.

Lipid - A fatty substance in the blood.

Open-heart surgery - Surgery that involves opening the chest and heart while a heart-lung machine takes over for the heart and lungs.

Plaque - Deposits of fat or other substances attached to the artery wall.

Pulmonary artery - The blood vessel connecting the right ventricle to the lungs, allowing oxygen-poor (blue) blood to receive oxygen.

Pulmonary vein - The vessel that carries oxygenated blood from the lungs to the left side of the heart.

Right atrium - The upper right chamber of the heart, which receives oxygen-poor (blue) blood from the body and sends it to the right ventricle.

Right ventricle - The lower right chamber of the heart, which receives oxygen-poor (blue) blood from the right atrium and sends it to the pulmonary artery.

Risk factor - A condition, element or activity that may adversely affect the heart.

Saphenous vein - A vein in the leg often removed and attached to the heart to bypass blockage in the heart.

Stent - A wire mesh tube inserted in a clogged artery to prevent the artery from narrowing again.

Suture - The process of joining two surfaces or edges together along a line by or as if by sewing; the material, such as thread, gut or wire, that is used in this procedure.

Vein - A blood vessel that carries blood from the body back to the heart.



For more information,
email us at
livefromtheheart@msichicago.org

3, 2, 1 Check for Understanding

3 things I learned today ...

2 questions I still have ...

1 thing I will tell someone else about ...